

Master Bedroom & Walk In Robe



Sometimes the size of your room, and the positioning of windows and doors means there is only one layout that will work... and no matter how many ways you reposition the bed, it just doesn't feel right.



The master bedroom, (which lead to a walk-in robe and ensuite), was large overall, but each individual room was quite small. So, the challenge was to make it work with the shape we had, and be appealing enough not to bore the owners over time.

There were no defining features in this room, except for the garden outlook, so my goal was to inject some character by creating some architectural features.



The doorway arches were removed and replaced with a square opening.

Master Bedroom & Walk In Robe



Skirting, architraves and cornices were changed to a period style that gives the room a sense of being here for a long time.



Master Bedroom & Walk In Robe



To give an appearance of lengthening the walls, we turned the wallpaper on its side and away from the traditional vertical stripes.



Complimenting these details... colour and texture is what creates the interest.



The slight shimmer in the wallpaper and the fabric bedhead, creates an elegant look while the simple palette of white, off-white and duck-egg blues are all this room needed for a sophisticated impact.

Simplicity is the key to making this room work and not cluttering it too much, other than adding a few simple photos and decorative items.

Master Bedroom & Walk In Robe



But the hidden beauty of the master bedroom is the wardrobe space. The side wall is full of hanging space and storage for the man of the house...

While the lucky lady has her very own dressing room. And who wouldn't love a room just to themselves...fitted with drawers that service jewellery, belts and scarves, as well as all your bulky clothes. A wall of shoes with a mirror behind not only gives a sense of space, but also reflects the light from the opposite window.

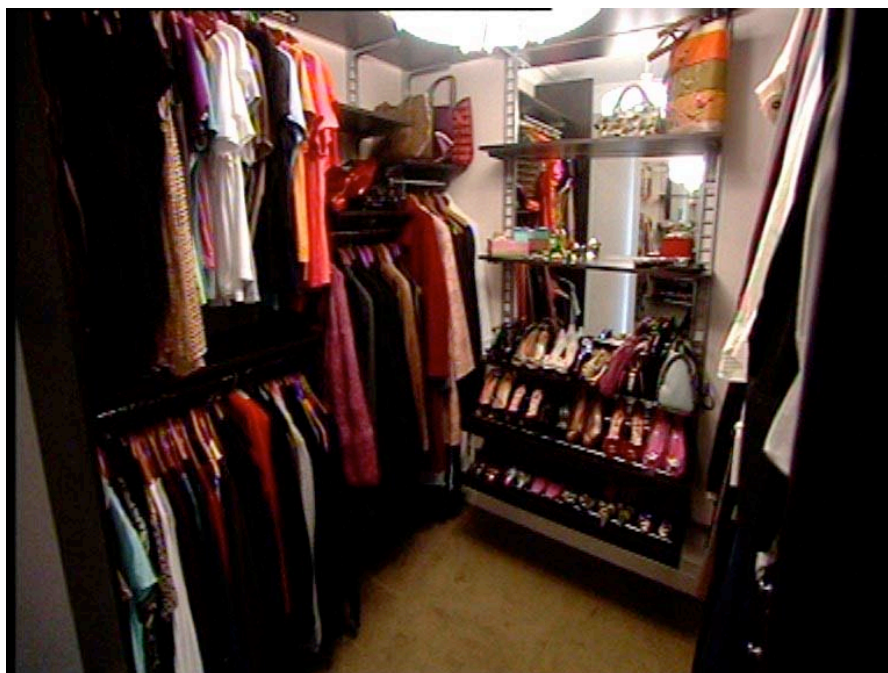

Master Bedroom & Walk In Robe



And to give this wardrobe the ultimate sense of glamour ... what could be more glamorous than a beautiful Chandelier!



Originally, static mirrors were positioned either side of this window, but there was no room to stand back and admire your outfit choice, so I designed this sliding mirror door, to move the mirror to the centre of the wall....It also has a dual purpose of creating privacy, when people are in the back garden.

Master Bedroom & Walk In Robe



Careful thought and planning, when you use your space to its best advantage, instead of fighting it, can create a room that will inspire, for many years to come.

www.shaynna blaze.com